FRIENDS OF GALA

Celebrating Outstanding Women Leaders in STEM

# #LaunchHERfuture

Please join us for the 6th Annual Women's Leadership Breakfast

03/24/2023

9:00 to 10:30am

**The Ebell of Los Angeles**

743 S Lucerne Blvd. Los Angeles 90005

For questions about sponsorship opportunities, please email:
**lhf@fogala.org**

For tickets, please go to:
**www.fogala.org/lhf**

Benefitting the GIRLS ACADEMIC LEADERSHIP ACADEMY
Dr. Michelle King School for STEM

Friends of GALA supports the Girls Academic Leadership Academy, the only all-girls public STEM school in California, in its mission **to provide equity, access, and opportunity to all girls in Los Angeles by removing interpersonal, academic, and financial barriers for all GALA students.**

Why access to STEM education matters for tomorrow's women leaders today:

- Women are **50%** of the workforce but represent only **25%** of STEM workers in the US.
- Women account for **only a third** of all college STEM degree recipients.
- Black and Latinx workers are under-represented in the STEM workforce [stat: **8%** Latinx; **9%** Black]

**Because of the way I grew up, I didn't think I could go to college, but because of GALA, I am now college-bound.**

- GALA Graduate

We seek partners and sponsors to make this work possible. Real change can happen, but only with your support.

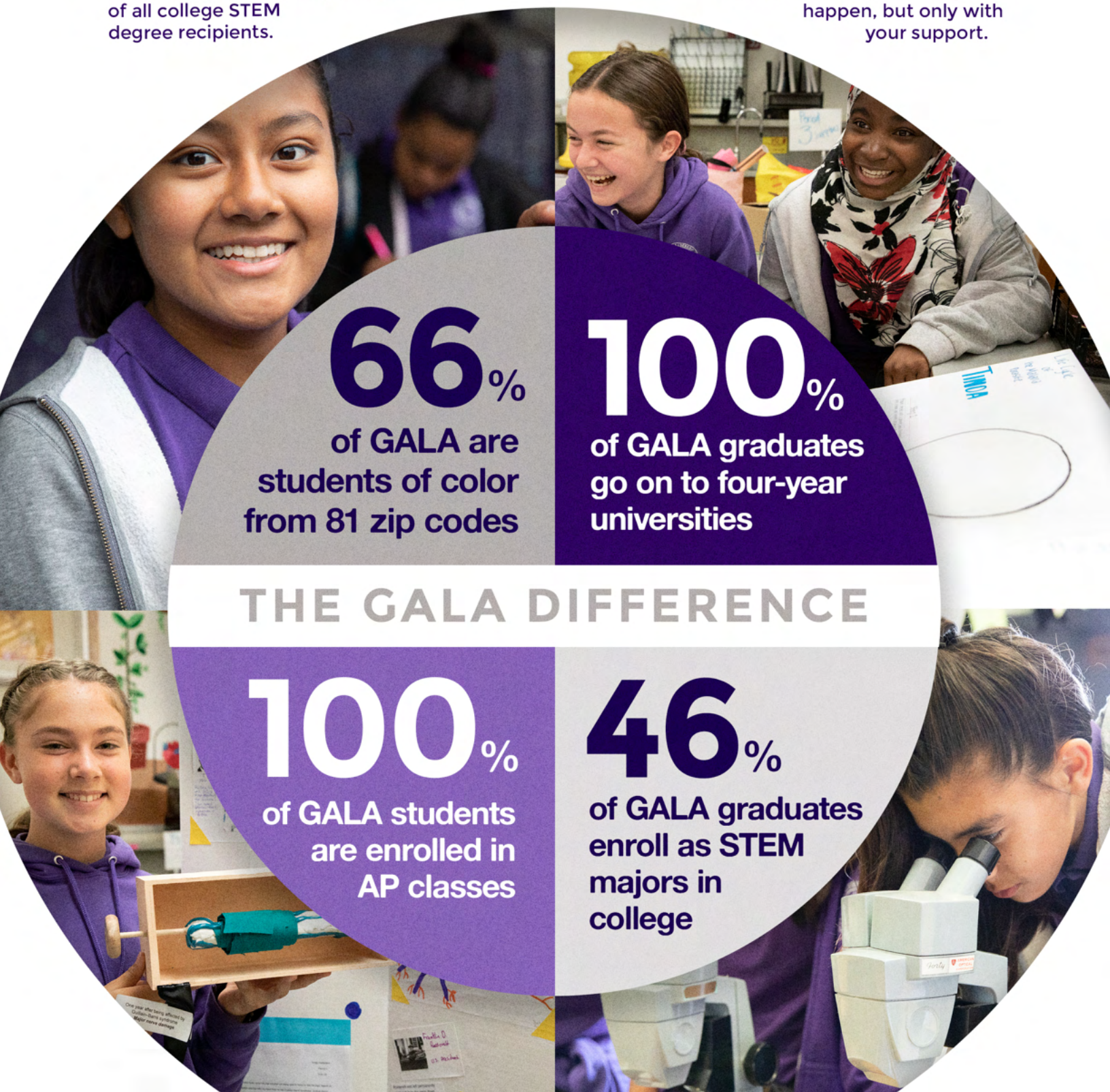

**66%** of GALA are students of color from 81 zip codes

**100%** of GALA graduates go on to four-year universities

## THE GALA DIFFERENCE

**100%** of GALA students are enrolled in AP classes

**46%** of GALA graduates enroll as STEM majors in college

2023 #LaunchHERfuture

# Event Sponsorships

FRIENDS OF GALA

Commitments due by January 31, 2023

Please contact:
**lhf@fogala.org**

Thank you for your interest in sponsoring the 2023 Women's Leadership Event.

Your sponsorship not only helps make this event a truly inspiring celebration for all attendees, scholars and families, but will also provide critical financial support for forward-thinking, high-quality programs for GALA students for which the Los Angeles Unified School District does not pay. These include the STEM-focused educational programs, technology resources, college readiness, operations and community support that each student needs to build their confidence to pursue future careers in STEM.

| | $50k Premier | $25k Ambassador | $10k Partner | $5k Advisor | $3k Supporter | $1k Advocate |
|---|---|---|---|---|---|---|
| | 3 tables[1] | 2 tables[1] | 1 table[1] | 8 tickets | 6 tickets | 4 tickets |
| | 5 awards | 2 awards | 1 award | - | - | - |
| "Presented by" recognition in newsletter and across all GALA SM channels | + | | | | | |
| Present scholarship at senior awards breakfast[2] | + | + | + | | | |
| VIP campus tour with Principal Dr. Liz Hicks and class visit | + | + | + | | | |
| Logo/name on marketing material; noted in Press Release | + | + | + | | | |
| Logo/name visibility at event and website | + | + | + | + | + | |
| Logo/name on event program | + | + | + | + | + | + |

[1] Each table includes 10 tickets
[2] The Ebell of Los Angeles, May 30, 2023

FRIENDS OF GALA

2023 #LaunchHERfuture

# Sponsorship Form

## PLEDGE FORM

**I would like to support the 2023 #LaunchHERfuture Leadership Breakfast at the following level:**

- ◯ **Premier– $50,000**
- ◯ **Ambassador– $25,000**
- ◯ **Partner– $10,000**
- ◯ **Advisor– $5,000**
- ◯ **Supporter– $3,000**
- ◯ **Advocate– $1,000**
- ◯ I am unable to be a sponsor or attend, but would like to make a contribution of $ _____

## CONTACT INFORMATION

Company or Name: _____
(How you would like to be listed in event materials)

Contact: _____ Title: _____

Email: _____ Phone: _____

Address: _____

City, State, Zip: _____

## PAYMENT INFORMATION

◯ Enclosed is my check payable to **Friends of GALA**

◯ Please charge my ◯ Mastercard ◯ Visa ◯ American Express

Card Number: _____ Exp Date: _____

Name as it appears on card: _____ Security code: _____

Signature of card holder: _____

Please return your completed form and payment to:

**Friends of GALA**
**C/O Kim Toth**
**1067 West Blvd.**
**Los Angeles, CA 90019**

For questions about sponsorship opportunities, please email:
**lhf@fogala.org**

For tickets, please go to:
**www.fogala.org/lhf**

Friends of GALA is a not-for-profit organization under 501(c)(3). Tax ID# 81-2014188A.
Event contributions are tax-deductible with the exception of $70 per person/guest.