

Celebrating Outstanding Women Leaders in STEM

# #Launch HER future

Please join us for the 6<sup>th</sup> Annual Women's Leadership Breakfast

03/

24/

2023

9:00 to 10:30am

The Ebell of Los Angeles

743 S Lucerne Blvd. Los Angeles 90005

For questions about  
sponsorship  
opportunities,  
please email:  
[lhf@fogala.org](mailto:lhf@fogala.org)

or tickets online at:  
[www.fogala.org/lhf](http://www.fogala.org/lhf)

Benefitting the GIRLS ACADEMIC  
LEADERSHIP ACADEMY  
Dr. Michelle King School for STEM



FRIENDS OF  
GALA

**F**riends of GALA supports the Girls Academic Leadership Academy, the only all-girls public STEM school in California, in its mission **to provide equity, access, and opportunity to all girls in Los Angeles by removing interpersonal, academic, and financial barriers for all GALA students.**

Why access to STEM education matters for tomorrow's women leaders today:

- Women are **50%** of the workforce but represent only **25%** of STEM workers in the US.
- Women account for **only a third** of all college STEM degree recipients.

- Black and Latinx workers are under-represented in the STEM workforce [stat: **8%** Latinx; **9%** Black]

Because of the way I grew up, I didn't think I could go to college, but because of GALA, I am now college-bound.

- GALA Graduate

We seek partners and sponsors to make this work possible. Real change can happen, but only with your support.

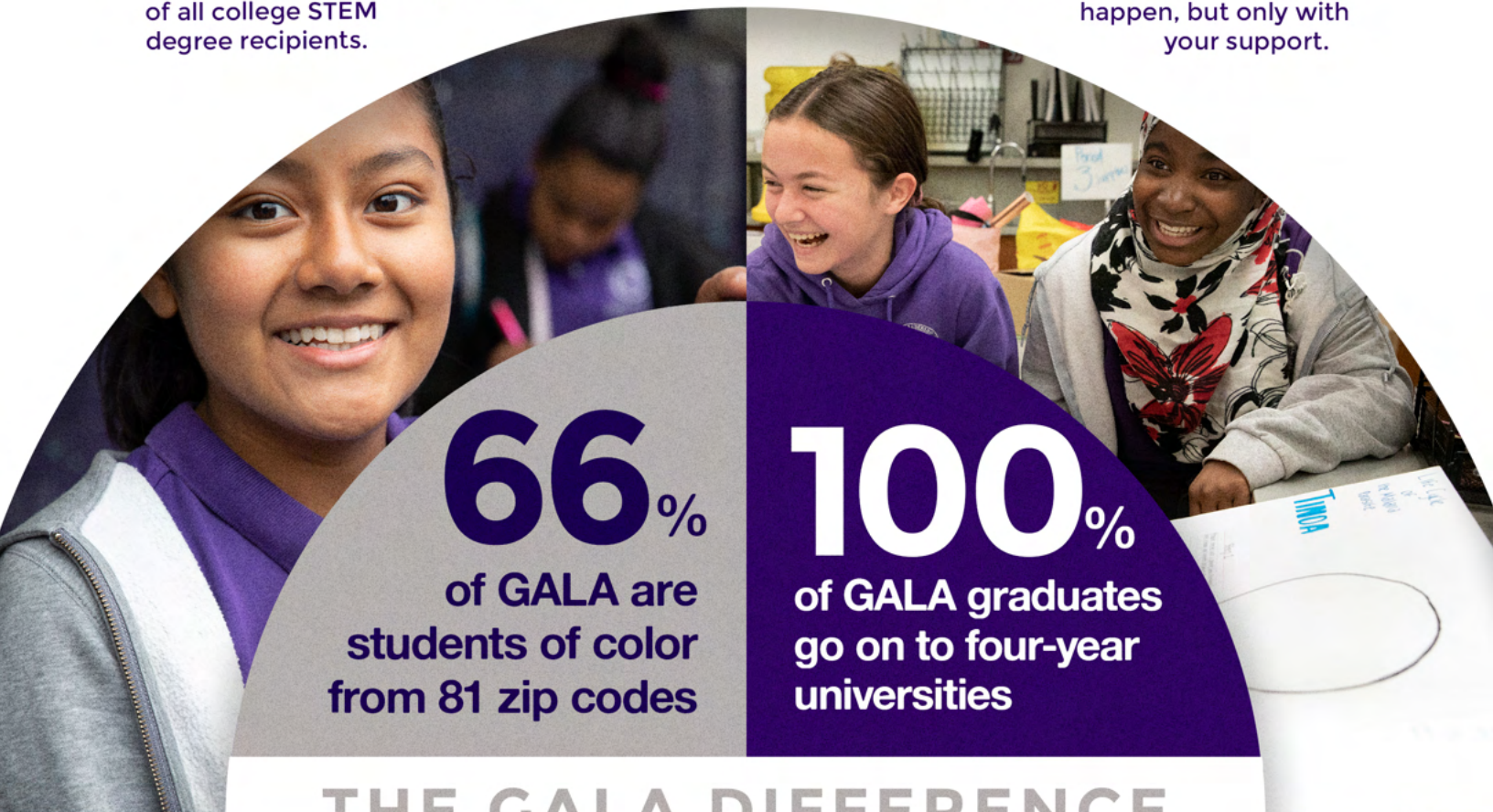

**66%**  
of GALA are students of color from 81 zip codes

**100%**  
of GALA graduates go on to four-year universities

## THE GALA DIFFERENCE

**100%**  
of GALA students are enrolled in AP classes

**46%**  
of GALA graduates enroll as STEM majors in college

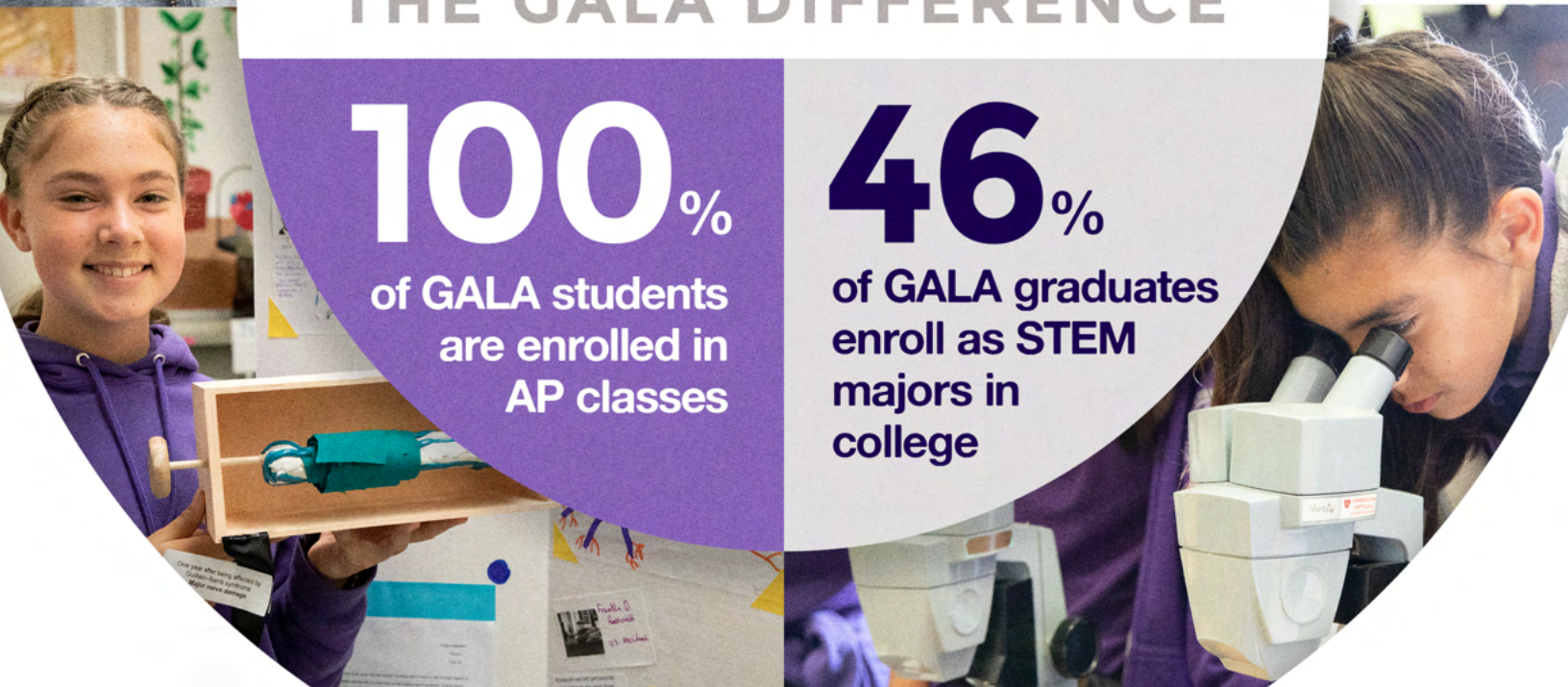

# 2023 #LaunchHERfuture Event Sponsorships



Commitments due by  
January 31, 2023

Please contact:  
[lhf@fogala.org](mailto:lhf@fogala.org)

Thank you for your interest in sponsoring  
the 2023 Women's Leadership Event.

Your sponsorship not only helps make this event a truly inspiring celebration for all attendees, scholars and families, but will also provide critical financial support for forward-thinking, high-quality programs for GALA students for which the Los Angeles Unified School District does not pay. These include the STEM-focused educational programs, technology resources, college readiness, operations and community support that each student needs to build their confidence to pursue future careers in STEM.

	<b>\$50k</b> Premiere	<b>\$25k</b> Ambassador	<b>\$10k</b> Partner	<b>\$5k</b> Advisor	<b>\$3k</b> Supporter	<b>\$1k</b> Advocate
	<b>3*</b> tables	<b>2*</b> tables	<b>1*</b> table	<b>8</b> tickets	<b>6</b> tickets	<b>4</b> tickets
	<b>5</b> awards	<b>2</b> awards	<b>1</b> award	-	-	-
"Presented by" recognition in newsletter and across all GALA SM channels	+					
*Present Scholarship at Senior Awards Breakfast	+	+	+			
VIP campus tour with Principal Dr. Liz Hicks and class visit	+	+	+			
Logo/name on marketing material; noted in Press Release	+	+	+			
Logo/name visibility at event and website	+	+	+	+	+	
Logo/name on event program	+	+	+	+	+	+

\*The Ebell of Los Angeles June 2023, invite to follow



**FRIENDS OF  
GALA**

## 2023 #LaunchHERfuture Sponsorship Form

### PLEDGE FORM

I would like to support the 2023 #LaunchHERfuture Leadership Breakfast at the following level:

- Premiere- \$50,000**       **Advisor- \$5,000**  
 **Ambassador- \$25,000**       **Supporter- \$3,000**       I am unable to be a sponsor  
 **Partner- \$10,000**       **Advocate- \$1,000**      or attend, but would like to  
make a contribution of \$ \_\_\_\_\_

### CONTACT INFORMATION

Company or Name: \_\_\_\_\_  
(How you would like to be listed in event materials)

Contact: \_\_\_\_\_ Title: \_\_\_\_\_

Email: \_\_\_\_\_ Phone: \_\_\_\_\_

Address: \_\_\_\_\_

City, State, Zip: \_\_\_\_\_

### PAYMENT INFORMATION

- Enclosed is my check payable to **Friends of GALA**  
 Please charge my     Mastercard     Visa     American Express

Card Number: \_\_\_\_\_ Exp Date: \_\_\_\_\_

Name as it appears on card: \_\_\_\_\_ Security code: \_\_\_\_\_

Signature of card holder: \_\_\_\_\_

Please return your completed form and payment to:

**Friends of GALA**  
C/O Kim Toth  
1067 West Blvd.  
Los Angeles, CA 90019

For questions about  
sponsorship  
opportunities,  
please email:  
**lhf@fogala.org**

or tickets online at:  
**www.fogala.org/lhf**